



ComTel India

Committed to Software Solutions

WELCOME TO COMTEL INDIA

We are tech enthusiasts, inventors and problem solvers
dedicated to turning your concepts into innovative digital
solutions



www.comtel-india.net

SCHOOL ERP

School ERP is fully integrated school management ERP
Solutions that simplify the daily complex need of the
school.



ABOUT ERP



ADMIN MODULE

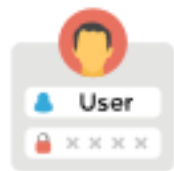

STUDENT LOGIN



OUR CLIENT





ABOUT SCHOOL ERP

THE IMPORTANCE OF HAVING A E-VIDYALAYA ERP

School ERP is fully integrated school management ERP Solutions. It simplify the daily complex need of the school. It manage the enquiry for the new student, automatic registration, fee management, library management etc.

It provide store management related to uniform, book, sports accessories, I-Card etc. SMS to student and parents, circular for any important information will be generated automatically.

MODULES



Enquiry



Registration



Admission



Fees Management



Library Management



Transport Management



Accounting



Employee Management



Examination



Mark Sheet



Store Management



Time Table



Birthday Reminder



SMS Facility



WhatsApp



Email

ADMIN MODULE

The person who owns the ERP, sometimes referred to as the administrator, is in charge of how it operates. All product information, including the ability to add and remove categories, photos, descriptions, and more, may be managed by the administrator. Additionally, the admin is in control of the merchant, SEO, and OPS accounts. The following are some of the modules that make up the admin module

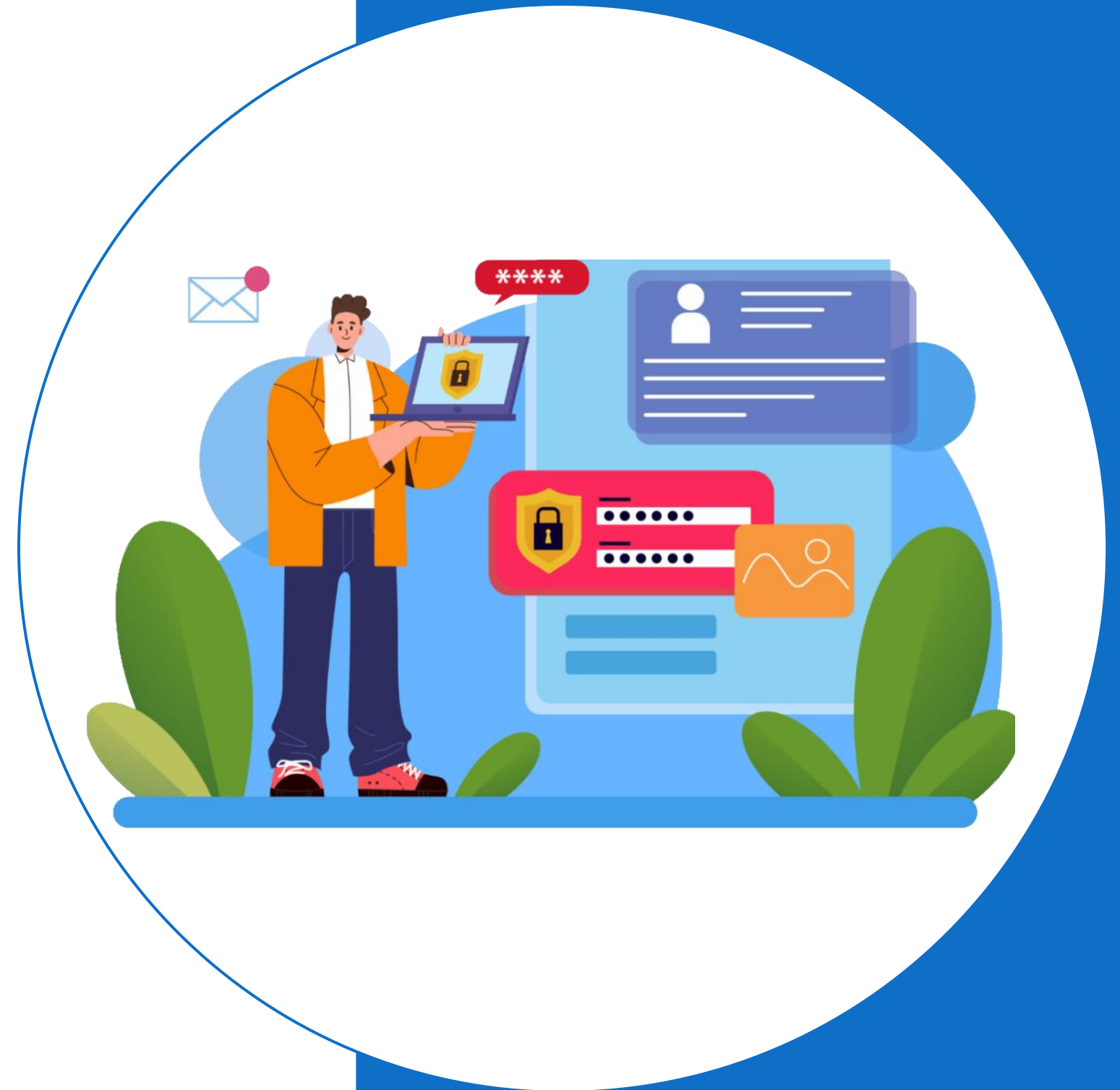

ADMIN MODULE FEATURES

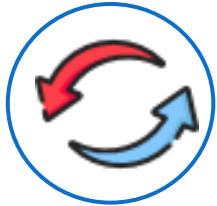

Change Session

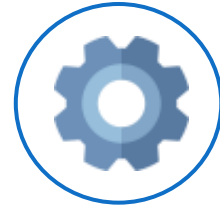

Setting



**Backup & Restore
Database**



Student Master



User Master



Fee Master



Reports



Change Password



Library Master



Transport Master



Employee Master



Accounting

STUDENT LOGIN

Students can provide a username and password to access the institution's programs and educational materials.

Stores and manages student data, including personal, academic, and extracurricular information.

Student Portal login” refers to a specific instance of a platform associated with a particular institution or system.

This system is also often built and managed internally by a college/university, school district, or private educational institution.



STUDENT LOGIN FEATURES



Personal Details



Address



Demography



Fees Payments



Marks Card



Attendance



Student History



TC Details



Grade History



Time Table

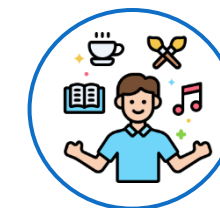

Activities



Courses

SCHOOL ERP CLIENTS



KL POLYTECHNIC



KVM PUBLIC SCHOOL





ComTel India

Committed to Software Solutions

CONTACT US



389, Ground Floor, Purani Tehsil, Opp.
Vishwakarma Chowk, Roorkee-247667 Distt.
Haridwar Uttarakhand, India



(+91) 9557281828



info@comtel-india.net



www.comtel-india.net